

Trombone "Stuff"

Quick and easy trombone-related resources online...

<http://trombone.org/ifb/> this website provides resources for **trombone players in the first few years** of playing. It provides articles on basic technique.

<http://trombone.org/articles/browse.asp> this section of trombone.org has lots of articles on **everything trombone**. If you're looking for information on anything related to trombone playing, check here – search by category, or you can browse through the many articles.

www.yeodoug.com is a webpage by former Boston Symphony Orchestra Bass trombonist Doug Yeo. It has articles on a **wide range of topics** from performance to equipment to music all **related to the trombone**.

www.tromboneexcerpts.org is for **more advanced players** interested in **orchestral music**. It has audio recordings and print music excerpts of many of the most significant trombone and bass trombone excerpts from the orchestral repertoire.

Trombone/music related apps for mobile devices...

- **iBone** – not really anything useful... just a **virtual trombone** on your device. Impress your friends, scare your enemies.
- **iReal Pro** – for those looking to practice **jazz improvisation**. This app provides piano, bass and drums to allow you to practice improvisation with a rhythm section. It also has features to match up scales to chord progression, though you may need a real live teacher's advice to make sure these are correct for the song you are practicing.
- **Tuners and Metronomes** – for very little or even free, you can have a tuner and metronome to help you with your playing. One that allows you to record yourself for checking for tuning from the recording and includes a metronome is **Tonal Energy Tuner**. Others, such as **Cleartune** are very good tuners as well. Just search for tuner or metronome and a variety will come up on your app store.

Check these trombone ensemble performance videos out on Youtube and see what the trombone can do...

Maniacal 4 Trombone Quartet – trombone quartet covers of popular songs

Christopher Bill – overdubbed recordings of one player playing arrangements of popular songs

New Trombone Collective – trombone ensemble playing a variety of interesting music from a variety of genres

SE Trombone Symposium – a bunch of great trombone ensemble performances from the South East Trombone Symposium playing arrangements of orchestral and other music.

Brass ensembles to check out as well...

Canadian Brass – brass quintet arrangements of classical and popular works... very clever.

Mnozil Brass – brass ensemble performances of arrangements of classical and popular works often with entertaining things happening during the performances... quite entertaining.

Trombone Soloists... there are many great soloists out there (way more than listed here), but here are a few to check out to get started listening...

Jazz-

J.J. Johnson
Slide Hampton
Ian McDougall
Bill Watrous
Kai Winding
Wycliffe Gordon

'Classical' Tenor-

Joseph Alessi
Christian Lindberg
Alain Trudel
Abbie Conant
Ian Bousfield
Michael Mulcahy

'Classical' Bass-

Blair Bollinger
Jeffrey Reynolds
Charlie Vernon
Douglas Yeo

Trombone Care... check out Youtube for this. There are several videos about trombone care on there. Ones from trombone manufacturers should be pretty reliable.

Just for Beginners

Warm-ups for Young Trombonists

by Linda Yeo

Warming up on your trombone is an important part of your musical day. Playing a brass instrument is much like a sport - you wouldn't go out and run a mile with no warm-up. You would need to wake up your muscles, and get them ready to run that mile. Your lips are made up of many muscles which help you to play trombone, and it's necessary that you warm them up every day. The following is a warm-up that will help you get ready to play the trombone. Good luck, and have fun.

Mouthpiece Buzzing

Buzz up and down in the middle of your range for no more than 5 minutes.

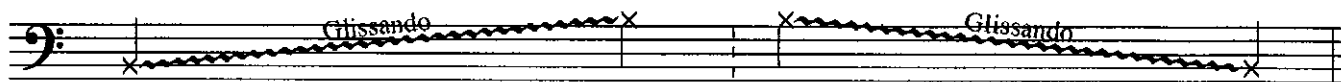

Long Tones

Play these with your best tone and warm, relaxed breaths.

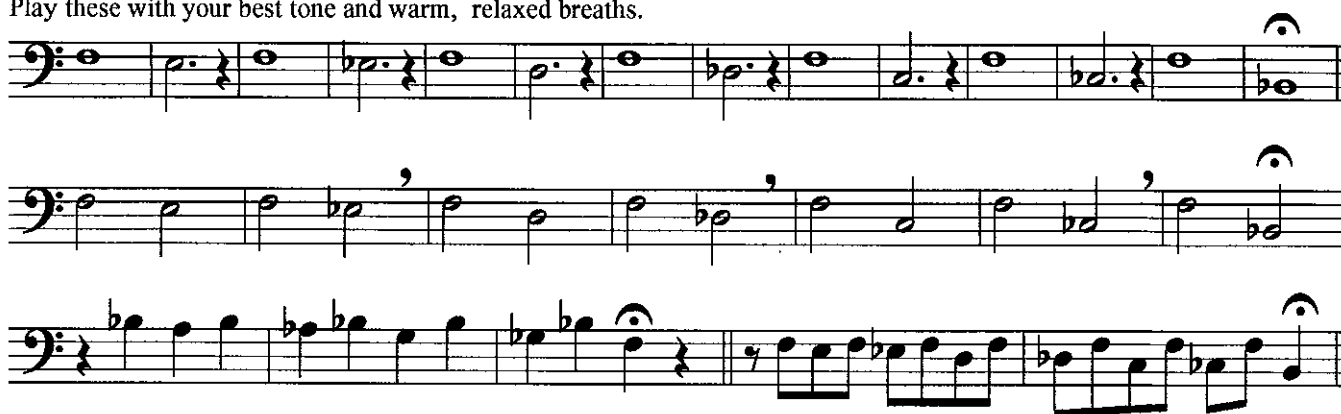

Lip Slurs

Lip slurs should be played cleanly with no tonguing except for the first note in each position

2

Harmonic Minor Scales

C Harmonic Minor

F Harmonic Minor

Bb Harmonic Minor

Eb Harmonic Minor

Ab Harmonic Minor

C# Harmonic Minor

F# Harmonic Minor

B Harmonic Minor

E Harmonic Minor

A Harmonic Minor

D Harmonic Minor

G Harmonic Minor

Slide Position Chart

T=F attachment
 TT=F and D attachments

The chart displays fret positions for the following chords across seven rows:

- Row 1:** F (6 or T1), F# / Gb (5), G (4), G# / Ab (3), A (2), A# / Bb (1)
- Row 2:** B / Cb (TT 6), C (T b7, TT b4), C# / Db (T b5, TT b2), D (T b4, TT 1), D# / Eb (T b3), E (7 or T2), F (6, T 1)
- Row 3:** F# / Gb (5), G (4), G# / Ab (3), A (2), A# / Bb (1 or Tb3)
- Row 4:** B / Cb (7 or T2), C (6 or T1), C# / Db (5), D (4), D# / Eb (3), E (2 or 7), F (1 or 6)
- Row 5:** F# / Gb (5), G (4), G# / Ab (3), A (2 or 6), A# / Bb (1 or 5)
- Row 6:** B / Cb (4), C (3 or 6), C# / Db (2 or 5), D (1 or 4), D# / Eb (3), E (2), F (1 or +4)
- Row 7:** F# / Gb (+3), G (+2), G# / Ab (3), A (2), A# / Bb (1), B / Cb (2), C (1 or 3)